Go Further

2016 | F-250 XL

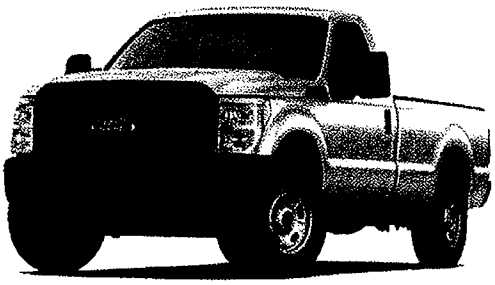

Colors

Exterior:Oxford White

Interior:Steel

Pricing

Base MSRP [S1]	**$35,180**
Total of Options [S4]	$870
Destination Charges	**$1,195**
Subtotal	**$37,245**
Available Incentives [S3]	**$0**
Net Price [S5]	**$37,245**
Monthly Payment [S6]	**$554**

Based on $3,725 down payment, 72 month term and 5.9% APR

Your Selections

Model

· 2016 Ford F-250 XL Regular Cab, 4x4, SRW, 8' Box, 6.2L 2-Valve SOHC EFI NA V8 (Flex-Fuel) Engine, TorqShift® 6-Speed Auto, O/D w/Tow/Haul Mode, 4.30 Electronic Locking Axle Ratio	$35,180

Packages

· 10,000 GVWR Package	$0
* Snow Plow Prep Package	$85

Exterior

· Oxford White	$0
· Center High Mount Stop Lamp	$0
· Extra Heavy Duty Alternator	$0
· Manual Trailer Tow Mirrors with Manual Glass	$0
* 4.30 Electronic Locking Axle Ratio	$390
· 17" Argent-Painted Steel Wheels (SRW)	$0
· LT245/75Rx17E BSW A/S (5) Tires	$0

Interior

· Steel	$0
· Heavy Duty Vinyl	$0
* Trailer Brake Controller	$270

Dealer Information

Bailey Motor Company Ltd.
West Main St Rt #11
Malone, NY, 12953
(518) 483-5500

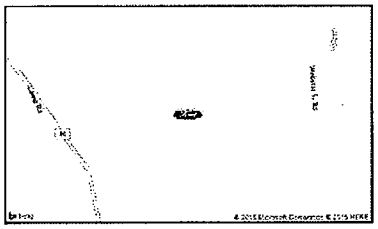

Upfitter Switches (4)	$125
· AM/FM Stereo with Digital Clock and Two Speakers	$0
· Heavy Duty Vinyl Front 40/20/40 Split Bench Seat	$0

Accessories

- None Selected

Standard Features

Interior Features

- Air Conditioning – Manual Temperature Control
- Dash-top tray
- Dome Lamp – door-activated instrument panel switch operated with delay
- Door Trim – armrest/grab handle and reflector
- Floor Covering - black vinyl
- Grab handles – driver and front passenger and roof ride handles; front passenger (also over rear doors with Crew Cab)
- Headliner – color coordinated cloth
- Instrument Cluster - multifunction message center
- Instrument panel – color coordinated
- Instrumentation with tachometer and Message Center including odometer, trip odometer, distance-to-empty, average fuel economy, engine hour meter and warning messages
- Map lights – dual (front and rear with Crew Cab)
- Powerpoint - auxiliary, 2 , instrument panel mounted
- Rearview Mirror - 11.5" day/night
- Steering Wheel - Black vinyl
- Storage – secondary glove box (4x4 requires Electronic-Shift-On-the-Fly)
- Sun visors - color coordinated vinyl, single driver with pocket, single passenger with mirror insert
- Tilt/telescoping steering wheel
- Windshield wipers – interval control

Exterior Features

- Bumpers, front and rear - black painted steel with front grained molded-in-color top cover and black lower air dam
- Door Handles - black
- Grille - black bar-style
- Headlamps - Dual beam halogen
- Lights – Pickup box and cargo area
- Mirrors - Manual Telescoping Trailer Tow with Manual Glass
- Pickup box – partitionable and stackable
- Tailgate - Tailgate Assist™ and quick-release
- Tie-down hooks – pickup box (four with 6 ¾' box; six with 8' box)
- Tow hooks – (2) front, black
- Moldings - tailgate and box rail, black
- Glass – solar tinted
- Window - rear, fixed
- Window - flip-open rear quarter (SuperCab)

Power and Handling

- Alternator - Single, Heavy-Duty, 157-amp
- Axle - Twin I-beam front axle with coil spring suspension – 4x2 (F-250, F-350)
- Axle - Mono-beam front axle with coil spring suspension – 4x4 (F-250, F-350)
- Brakes – 4-wheel power disc brakes with Anti-lock Brake System (ABS); vacuum-boost (SRW)
- AdvanceTrac with Roll Stability Control (RSC) – SRW
- Trailer Sway Control
- 26 Gallon Fuel Tank (Diesel Engine) – 137" Wheelbase

- Audio - AM/FM Stereo, Digital Clock, Two Speakers
- Seats - Front, Vinyl 40/20/40 Split Bench
- Seats - Front, Manual Lumbar Support, Driver Side
- Seats - Rear, Vinyl 60/40 Fold-Up Bench Seat (SuperCab)
- Seats - Rear, 60/40 Flip-Up/Fold-Down Bench Seat (Crew Cab)
- 26 Gallon Fuel Tank (Diesel Engine) – 142" & 156" Wheelbase
- 35 Gallon Fuel Tank (Gas Engine)
- Shock absorbers – heavy-duty gas
- Stabilizer bar – front
- Stationary Elevated Idle Control (SEIC)
- Steering – power
- Steering damper
- Tire Pressure Monitoring System (SRW only; excludes spare)
- Trailer Hitch Receiver – 12.5K Built Ford Tough Trailer Hitch Receiver (SRW)
- Trailer Tow Package (F-250/F-350)
- Transfer Case - Manual 4-Wheel-Drive System with manual locking hubs (4x4 models only)
- Engine - 6.2L SOHC 2-valve Flex Fuel V8 engine (F-250/350)
- Transmission - TorqShift Heavy-Duty 6-speed SelectShift™ Automatic
- Wheels - 17" Argent-Painted Steel (SRW)
- LT245/75Rx17E BSW A/S (5-SRW / 7-DRW) (XLT, Lariat, King Ranch and Platinum require DRW)
- Tire - Spare, wheel, lock and frame-mounted carrier

Safety

- Airbags – front seat front with passenger side deactivation switch (Regular Cab and SuperCab only)
- Airbags – front seat side
- Airbags – Safety Canopy System with roll-fold side-curtain airbags
- Belt-Minder, chime and flashing warning light on instrument cluster if belts not buckled
- Child tethers (Regular Cab, front passenger and all rear seating positions)
- Seat Belts - color coordinated with height adjustment (front outboard seating positions only)
- SOS Post Crash Alert System
- SecuriLock Anti-Theft Ignition
- MyKey